

For Sale

Quarry Hills Lot #12

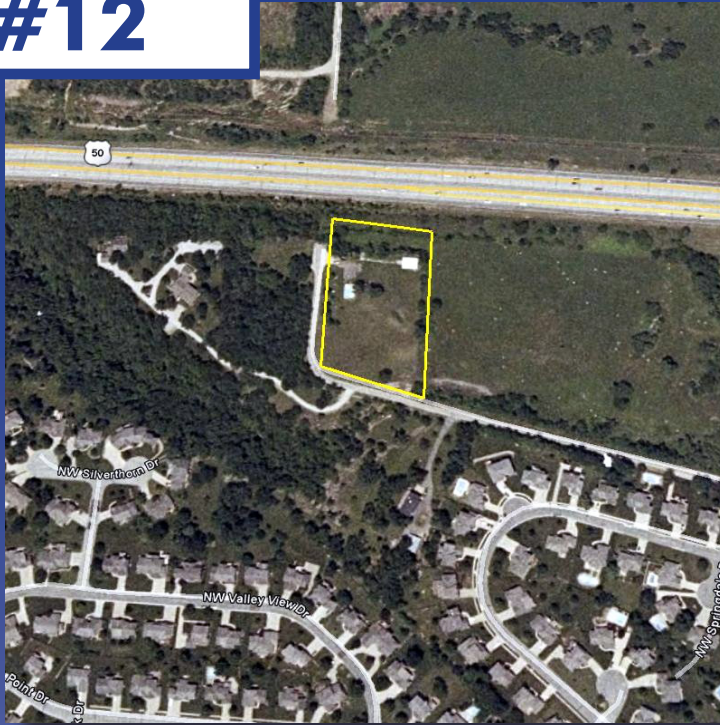

**Not to Scale*

Address: 2400 NW Lowenstein Drive
Lee's Summit, MO 64081
Parcel ID: 51-830-01-03

Zoning: Residential

Notes: Control land near South Kansas City's future development area. There is currently a residential rental property sitting on this 2+/- acre lot.

For More Information:

John Ivey
Lakewood Business Park
(816) 795-1777